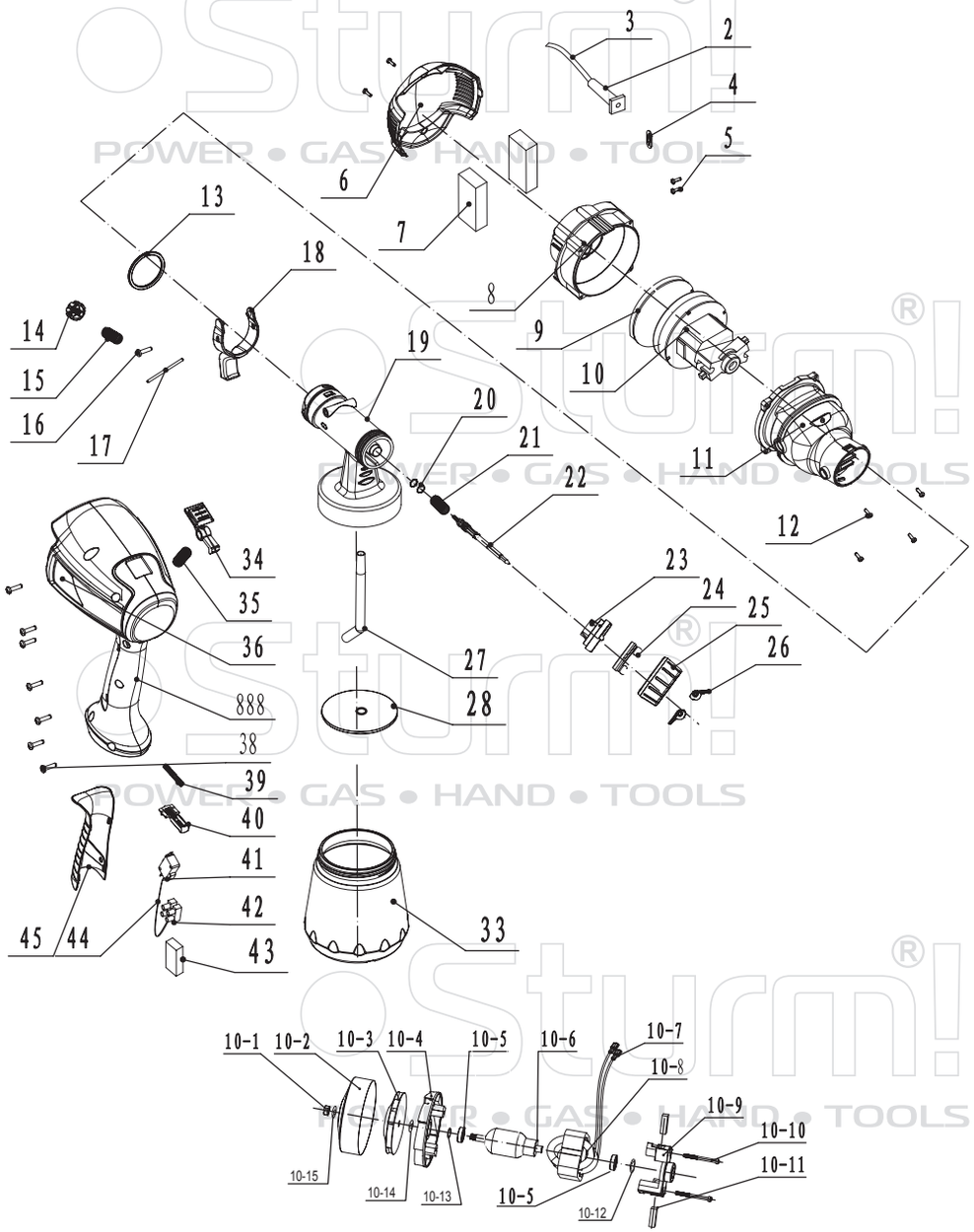

SG9640

NO.	DESCRIPTION	NO.	DESCRIPTION
2	CORD SLEEVE	15	SPRING
3	CORD & PLUG	16	SCREW
4	CORD CLAMP	17	PIN
5	SCREW	18	TRIGGER
6	REAR COVER	19	SPRAY GUN SEAT
7	FILTER NET	20	O-RING
8	WIND SEAT	21	VALVE NEEDLE SPRING
9	MOTOR AIRPROOF RING	22	VALVE NEEDLE
10	MOTOR	23	FIXED NOZZLE
10-1	NUT	24	CHANGE NOZZLE
10-2	PROTECT COVER	25	NUT
10-3	FAN	26	ADJUST BUTTON
10-4	GUIDE COVER	27	SUCKER
10-5	BEARING 697Z	28	AIRPROOF WASHER
10-6	ROTOR	33	CONTAINER
10-7	INSERT PIECE	34	BUTTON
10-8	STATOR	35	SPRING
10-9	CARBON BRUSH HOLDER	36	LABEL
10-10	SCREW	38	SCREW
10-11	CARBON BRUSH	39	SPRING
10-12	SPRING WASHER	40	SWITCH POLE
10-13	BUSH	41	SWITCH
10-14	WASHER	42	TERMINAL BLOCK
10-15	WASHER	43	CAPACITOR
11	MOTOR SEAT	44	INTERNAL WIRE
12	SCREW	45	HANDLE COVER
13	O-RING	888	HANDLE ASSEMBLE
14	ADJUST NUT		

ST20120210-02

Sturm! POWER • GAS • HAND • TOOLS