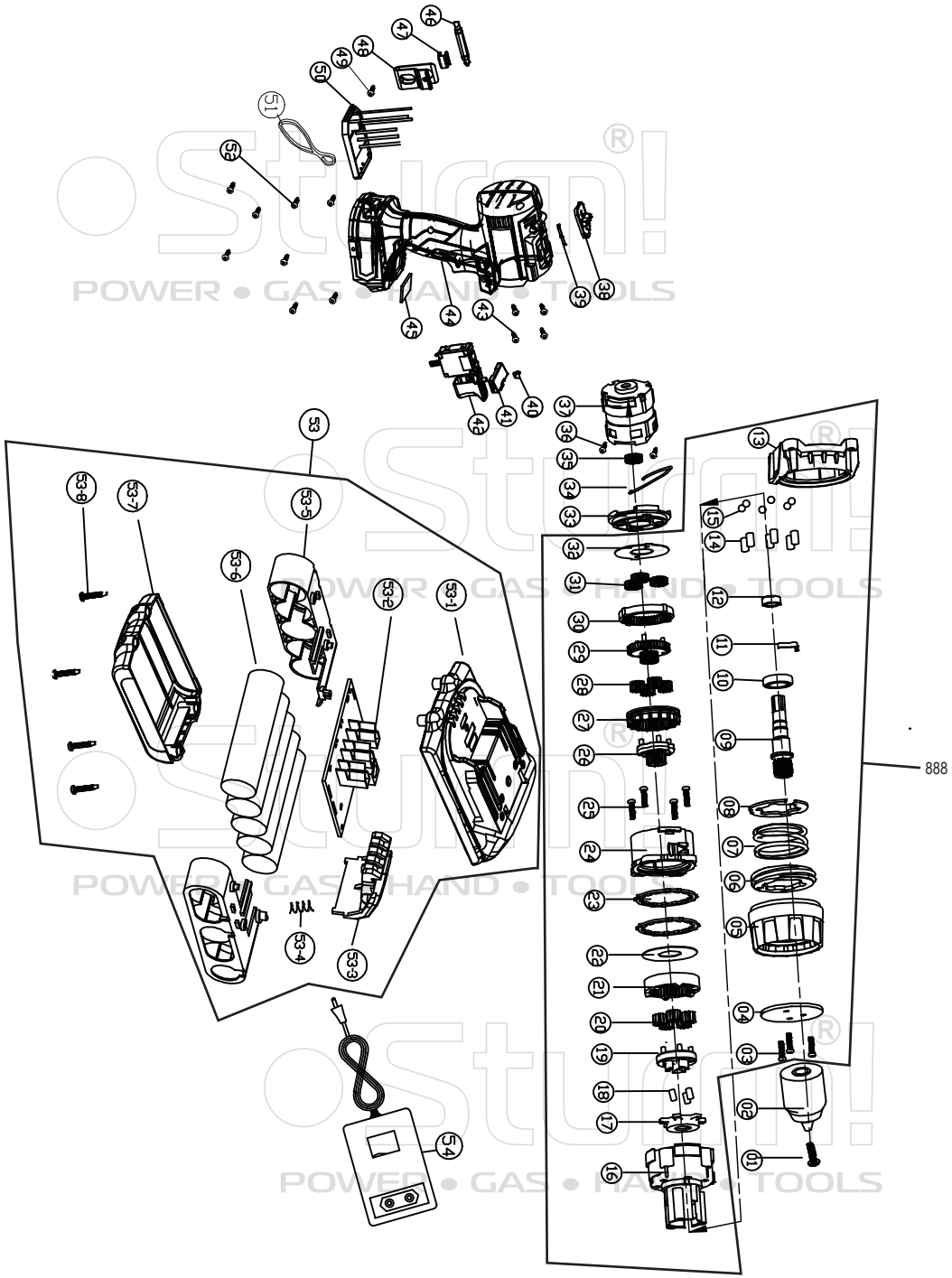

CD3220BL

NO.	DESCRIPTION	NO.	DESCRIPTION
1	SCREW	33	MOTOR PRESS BOARD
2	KEYLESS CHUCK	34	STEEL WIRE
3	SCREW	35	MOTOR GEAR
4	PRESS BOARD	36	SCREW
5	TORQUE ADJUSTMENT RING	37	MOTOR
6	BIG NUT	38	TWO SPEED CHANGE BUTTON
7	SPRING	39	SHRAPNEL
8	WASHER	40	LED COVER
9	SPINDLE	41	DIRECTION SWITCH
10	BEARING 6800Z	42	SWITCH
11	SHRAPNEL	43	SCREW
12	BEARING 689Z	44	HOUSING
13	GEAR BOX	45	MAGNET
14	PIN	46	SCREWDRIVER
15	STEEL BALL	47	SCREWDRIVER HOLDER
16	FRONT GEAR BOX	48	BUCKLE
17	SPINDLE LOCKING DISC	49	SCREW
18	SPINDLE LOCKING PIN	50	MOTOR PCB
19	THE THIRD PLANET CARRIER	51	ROPE
20	THE THIRD PLANET GEAR	52	SCREW
21	GEAR RING	53	BATTERY PACK
22	WASHER	53-1	BATTERY PACK COVER
23	WASHER	53-2	PCB
24	REAR GEAR BOX	53-3	LOCK BUTTON
25	SCREW	53-4	SPRING
26	THE SECOND PLANET CARRIER	53-5	BATTERY BRACKET
27	MOVING GEAR RING	53-6	BATTERY CELL
28	THE SECOND PLANET GEAR	53-7	BATTERY BASE
29	THE FIRST PLANET CARRIER	53-8	SCREW
30	FIXED GEAR RING	54	CHARGER
31	THE FIRST PLANET GEAR	888	GEAR BOX ASSEMBLY
32	WASHER		

UK-ST20190509

Sturm! POWER • GAS • HAND • TOOLS