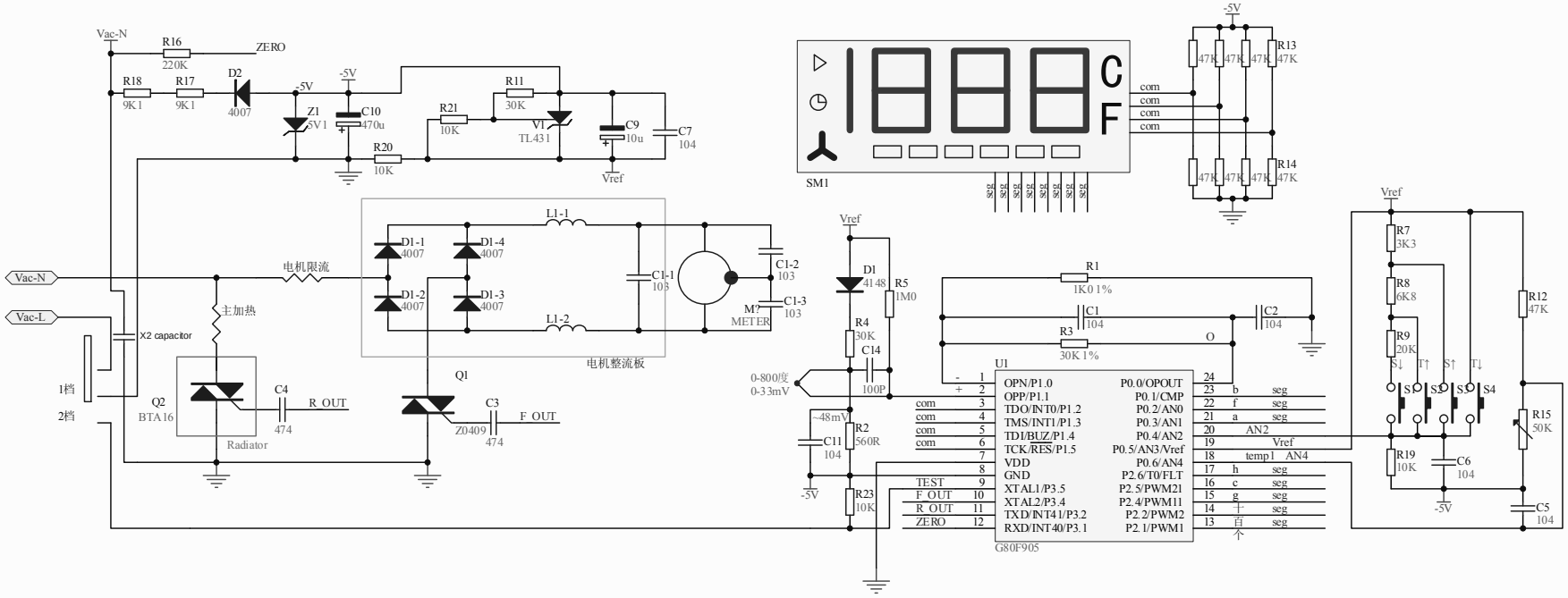
Vac-N
R16
220K
ZERO
R18
9K1
R17
9K1
D2
4007
-5V
Z1
5V1
C10
470u
R21
10K
R11
30K
V1
TL431
C9
10u
C7
104
R20
10K
Vref
L1-1
D1-1
4007
D1-4
4007
D1-2
4007
D1-3
4007
L1-2
C1-1
103
C1-2
103
C1-3
103
M?
METER
电机限流
主加热
Vac-L
X2 capacitor
1档
2档
Q2
BTA16
Radiator
C4
474
R_OUT
Q1
Z0409
C3
474
F_OUT
电机整流板
SM1
C
F
com
R13
47K
R14
47K
D1
4148
R5
1M0
R4
30K
C14
100P
0-800度
0-33mV
~48mV
R2
560R
C11
104
R23
10K
R1
1K0 1%
C1
104
C2
104
R3
30K 1%
O
U1
OPN/P1.0
OPP/P1.1
TDO/INT0/P1.2
TMS/INT1/P1.3
TDI/BUZ/P1.4
TCK/RES/P1.5
VDD
GND
XTAL1/P3.5
XTAL2/P3.4
TXD/INT41/P3.2
RXD/INT40/P3.1
P0.0/OPOUT
P0.1/CMP
P0.2/AN0
P0.3/AN1
P0.4/AN2
P0.5/AN3/Vref
P0.6/AN4
P2.6/T0/FLT
P2.5/PWM21
P2.4/PWM11
P2.2/PWM2
P2.1/PWM1
TEST
F_OUT
R_OUT
ZERO
AN2
temp1
AN4
seg
G80F905
R7
3K3
R8
6K8
R9
20K
R19
10K
C6
104
R15
50K
R12
47K
C5
104
S1
S2
S3
S4